



# Malaysia

## Selangor

Map & Guide

Visit Malaysia 2024  
Truly Asia

Forest Research Institute of Malaysia (FRIM)

Your Free Copy



Scan for Interactive Digital Brochure

brochures.malaysia.travel



Published by:  
**MALAYSIA TOURISM PROMOTION BOARD**  
(Ministry of Tourism, Arts and Culture Malaysia)  
9th Floor, No. 2, Tower 1, Jalan P5/6, Precinct 5,  
62200 Putrajaya, Malaysia  
Tel: 603 8891 8000 | Tourism Infoline: 1 300 88 5050 (within Malaysia only)  
Fax: 603 8891 8999 | E-mail: enquiries@tourism.gov.my

ALL RIGHTS RESERVED. No portion of this publication may be reproduced in whole or part without the written permission of the publisher. While every effort has been made to ensure that the information contained herein is correct at the time of publication, Tourism Malaysia shall not be held liable for any errors, omissions or inaccuracies which may occur.

SELANG (English) / HJ / PR  
September 2024



www.malaysia.travel



Follow us



## USEFUL CONTACTS

Tourist Information Centres

TIC Meet & Greet Tourism Malaysia, KLIA  
Tel: 603 8776 4720

KLIA 2  
Tel: 603 8778 7080

KL Sentral  
Tel: 603 2272 5823



### Places of Interest

Bukit Kayangan Palace	C3
Dataran Shah Alam	B2
Extreme Park Shah Alam	D2
I-City	A3
Laman Seni 7	A3
Masjid Sultan Salahuddin Abdul Aziz Shah (Blue Mosque)	B2
Raja Lumu Recreational Park	B2
Raja Tun Uda Library	C2
Royal Mausoleum	B2
Selangor Islamic Arts Garden Complex	C2
Shah Alam Gallery	B2
Shah Alam Lake Gardens	B1
Shah Alam National Botanical Garden	B1
Shah Alam Stadium	D2
State Monument	B2
Sultan Alam Shah Museum	B2
Wet World Shah Alam	B3
Zipline Adventure Shah Alam	B2

### Entertainment / Shopping

AEON Mall Shah Alam	D2
Anggerik Mall	B3
Giant Hypermarket	A3 D2
PKNS Complex	B3
Plaza Alam Sentral	B2
SACC Mall	D2
Lotus	B3

### Facilities

Bus Terminal	B3 B4
Hospital	A3 B4 C3 C4
College/University	A2 A3 A4 D2
Convention Centre	B3
Driving Range	B3
Golf Course	C1 C2 E1
Library	C2
Police Station	A3 B2 B3 C2 D4
Post Office	A3 B3 C3 D2 D3
Sports Complex	A3 B2 B4 D2

### Hotel

Alami Garden	D2
Acappella Suites Hotel	D2
Best View	A3
Carlton Holiday Hotel & Suites	C2
Concorde Hotel Shah Alam	C2
De Palma Shah Alam	C4
Hotel DeArt	A2
Goodhope	D2
Mardiyyah Hotel & Suites	C2
Glenmarie Hotel & Golf Resort	E1
Hotel OYO	D2
Hotel UTM	B3
Laman Seri	D2
Pannour Villa Klang	D3
The Club Saujana Resort	E1
The Tree Boutique	A3
The Saujana Hotel	E1

## Legend

- Built-up Area
- Field / Recreation
- River / Lake
- Expressway
- Major Road
- Secondary Road
- Railway Route & Station
- Place of Interest
- Hotel
- Shopping
- Dining
- Hospital / Clinic
- Police Station
- Fire Station
- Bus Station
- Taxi Station
- Post Office
- Library
- Sports Complex
- Important Landmark, University / College
- Place of Worship
- Golf Course

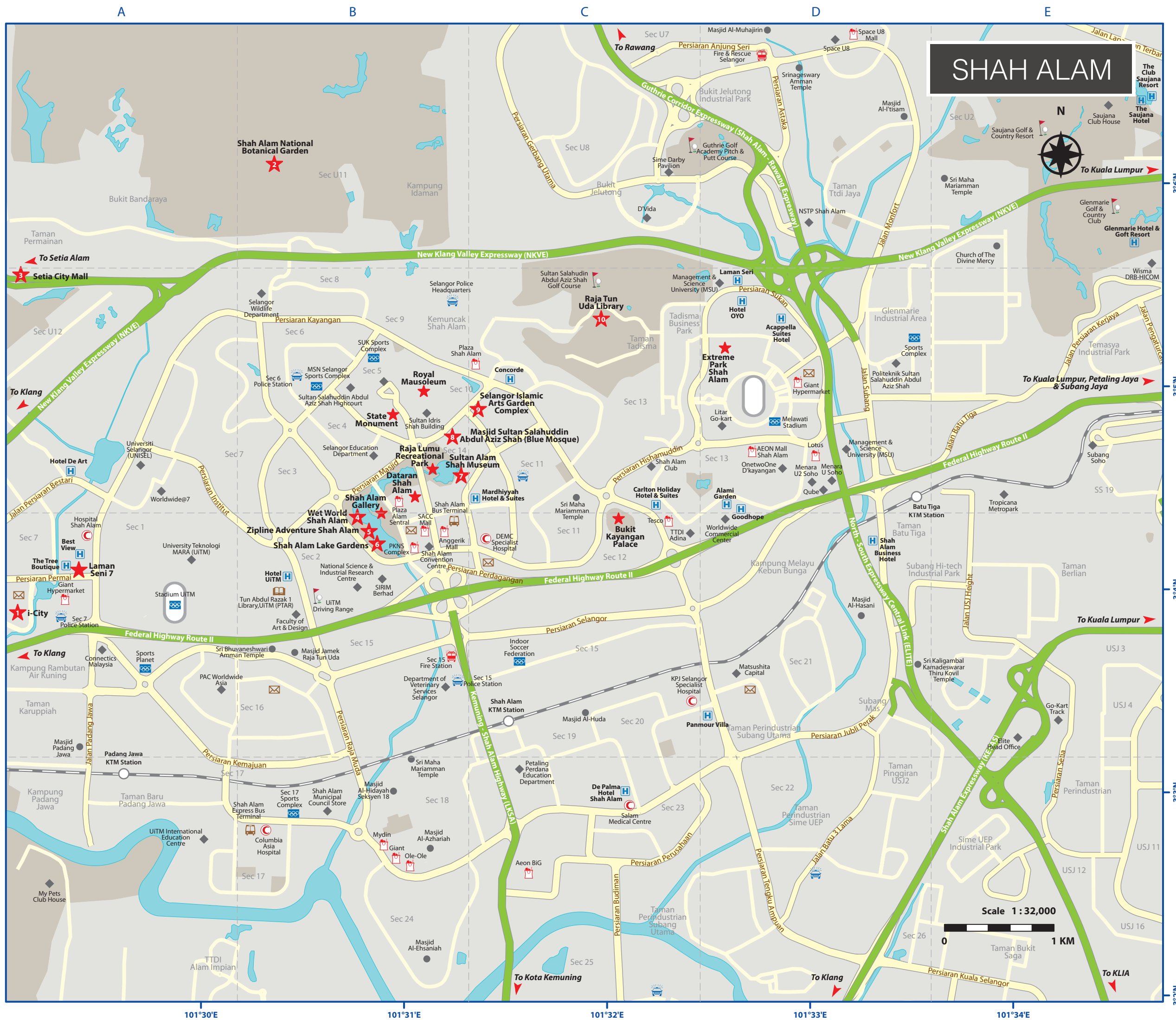

## P.O.I PLACES OF INTEREST



**I-CITY**  
i-City is a unique destination which features a variety of attractions under one roof. It has been dubbed 'The City of Glittering Lights' for its mesmerising nightscape, created by a million LED lights. The highlight here is the 50,000 sq ft SnoWalk, where visitors can experience a simulated AR environment. Other attractions include a Wax Museum, 6D motion theatre, water park and indoor amusement arcade.

www.i-city.my



**SHAH ALAM NATIONAL BOTANICAL GARDEN**  
Shah Alam National Botanical Garden is an 817-hectare forest park. It comprises a Tropical Fruit Orchard, an Animal Park, a Cactus Garden, Ornamental Garden and many more. One of the most popular attractions here is the Four Seasons Temperate House which allows visitors to experience the different climates at different times of the year. At the Spice and Beverages Garden, visitors can have a closer look at coffee, tea and cinnamon plants. For a longer visit, stay overnight at the village houses styled after Malay traditional homes.

www.tbnsa.gov.my



**SETIA CITY MALL**  
Setia City Mall is the largest mall in Shah Alam, with over 1.18 million square feet of Net Lettable Area and over 4,000 available parking bays. 327 retailers are spread across four levels, creating the area's ultimate shopping, dining, entertainment and parklife destination.

www.setiacitymall.com



**WET WORLD SHAH ALAM**  
Facing the Shah Alam Lake Gardens, this theme park offers an exciting range of rides and games for all ages. Its star attraction is the exhilarating 225m-long Monsoon Buster, one of the longest uphill water coaster rides in the world. Other rides include the Pirate Cove, Island of Treasures, Caribbean Rider, and Thunder River.

www.wetworld.my/shah-alam



**ZIPLINE ADVENTURE SHAH ALAM**  
It's easy to appreciate the tranquility and gorgeous scenery of the Shah Alam Lake Gardens. But while most visitors are content to explore this idyllic park on foot, Zipline Adventure Shah Alam offers a rare opportunity for visitors to enjoy the lake and its surroundings by taking to the skies instead. Utilising advanced and up-to-date braking systems brought over from the US, visitors can cut through the air and cross the lake on a 240m zipline that will mark their trip with breathtaking views and exhilarating moments.

www.mbsa.gov.my



**SHAH ALAM LAKE GARDENS**  
Sprawled over 43 hectares, Shah Alam Lake Gardens is the city's green lung with shady rainforests, scenic lakes, meandering footpaths and a floating restaurant. Several species of birds such as peacocks and storks are also reared here. This lake gardens is equipped with benches, reflexology paths, jogging trails, cycling trails and a children's playground. Visitors can also rent kayaks and boats to paddle around the lakes.

www.mbsa.gov.my



**SULTAN ALAM SHAH MUSEUM**  
The Sultan Alam Shah Museum, better known as the Selangor State Museum, is located in the city of Shah Alam. It is the principal museum with four permanent exhibition galleries: the History Gallery, Malay Custom and Heritage Gallery, Heritage and Natural Science Gallery and Islamic Gallery.

www.padat.gov.my



**MASJID SULTAN SALAHUDDIN ABDUL AZIZ SHAH (BLUE MOSQUE)**  
Sultan Salahuddin Abdul Aziz Shah Mosque is one of the most impressive landmarks in the state. The mosque is said to be one of the largest in Southeast Asia with the capacity of accommodating 24,000 worshippers at one time. It is popularly known as the 'Blue Mosque' for its gleaming blue dome. The mosque features a combination of traditional Islamic, West Asian, Indian and Malay design elements. Visitors are advised to dress modestly while visiting the mosque.

www.mssaas.gov.my



**SELANGOR ISLAMIC ARTS GARDEN COMPLEX**  
Built on a 14-hectare site, this spiritual sanctuary showcases the splendours of Islamic art. It serves as the exhibition and production centre for Yayasan Restu, a non-profit organisation that aims to revive, preserve and promote Islamic arts. Visitors can watch artists at work as they create intricate works of art relating to Islam and the holy Quran. The complex houses nine galleries, a lecture hall, children's centre and various activity rooms. This complex is situated overlooking the Blue Mosque.

www.restu-art.com



**RAJA TUN UDA LIBRARY**  
Step into the Raja Tun Uda Library and visitors can be forgiven for thinking that they have entered a cosy reading lounge. The six-storey library sports a trendy design with vibrant colours, comfortable seats and personalised areas for different age groups. Its top-notch facilities include a multi-sensory 6D theatre Creative Zone for children, three gymnasiums, Muslim prayer rooms, activity rooms, wi-fi and personal computers.

www.ppas.gov.my



## Accommodation

<b>Petaling Jaya</b>	
Armada Hotel ****	Tel: 603 7954 6888
Best Western Petaling Jaya ***	Tel: 603 7610 2222
Crystal Crown Hotel ****	Tel: 603 7958 4422
De Inn Hotel ****	Tel: 603 7955 3535
Estin Hotel ****	Tel: 603 7665 1111
Hilton Petaling Jaya *****	Tel: 603 7955 9122
One World Hotel *****	Tel: 603 7681 1111
Shah's Village Hotel ***	Tel: 603 7956 9322
The Royale Bintang The Curve *****	Tel: 603 7843 1111
The Royale Chulan Damansara *****	Tel: 603 7959 9000
New World Petaling Jaya *****	Tel: 603 7682 0000
Sommerset Damansara	Tel: 603 7730

<b>Shah Alam</b>	
Best Western i-City Shah Alam	Tel: 603 5521 9000
Concorde Hotel Shah Alam ****	Tel: 603 5520 8000
De Palma Inn Shah Alam ***	Tel: 603 5542 8080
Mardiyyah Hotel & Suites*****	Tel: 603 5511 8811
Glenmarie Hotel & Golf Resort *****	Tel: 603 7802 5200
Hotel UTM	Tel: 603 5519 2075

<b>Sepang / KLIA / KLIA2</b>	
Bayu Inn	Tel: 603 8706 4267
Capsule Transit by Container Hotel	Tel: 603 7610 2020
Orange Hotel, Kota Warisan	Tel: 603 8705 3055
Plaza Premium Lounge, KLIA2	Tel: 603 8776 0999
Sama-Sama Express, KLIA2	Tel: 603 8775 6600
Sama-Sama Hotel KLIA *****	Tel: 603 8787 3333
Tune Hotel - KLIA2	Tel: 603 8787 1720

<b>Port Klang</b>	
Cyrril Crown Harbour View ***	Tel: 603 3165 4422

<b>Klang</b>	
Gocos Hotel Klang ****	Tel: 603 3344 6666
Wydam Acmar Klang	Tel: 603 3311 8888
Histana Hotel Klang ***	Tel: 603 3343 8999
Premiere Hotel Klang	Tel: 603 3325 6668

<b>Ampang</b>	
Flamingo Hotel ***	Tel: 603 4256 3288
Grand Barakah Hotel ***	Tel: 603 4270 7070

<b>Kuala Selangor</b>	
De Palma Inn Kuala Selangor ***	Tel: 603 3289 7070

<b>Bangi</b>	
Bangi Resort Hotel *****	Tel: 603 8210 2222
Hotel Tentera, Bangi	Tel: 603 8929 9600

<b>Sabak Bernam</b>	
A+ Boutique Hotel	Tel: 603 3241 7777
	603 3241 5555

<b>Subang</b>	
Dorsett Grand Subang *****	Tel: 603 5031 6060
Empire Hotel Subang	Tel: 603 5565 1388
The Club Saujana Resort	Tel: 603 7843 1234
The Saujana Hotel ****	Tel: 603 7843 1234
The Summit Hotel Subang ****	Tel: 603 8023 3000

<b>Sunway</b>	
Sunway Pyramid Hotel ****	Tel: 603 7492 8000
Resort Suites @ Sunway Pyramid Hotel	Tel: 603 7611 7680
Sunway Resort Hotel & Spa *****	Tel: 603 7492 8000
Sunway Lagoon Hotel	Tel: 603 7492 8000

<b>Kajang</b>	
RNR Hotel Kajang ***	Tel: 603 8737 5555
Park Inn by Radisson	Tel: 603 8911 1999

<b>Seri Kembangan</b>	
Mines Beach Resort & Wellness	Tel: 603 8943 6688
Palace of the Golden Horses *****	Tel: 603 8946 4888

<b>Bagan Lalang</b>	
Avani Sepang Gold Coast Resort *****	Tel: 603 3182 3600
Seri Bayu Resort	Tel: 603 3141 3603
	603 3141 2603
	012 670 5018
Seri Malaysia Bagan Lalang **	Tel: 603 3141 2918

The above listing is not exhaustive.  
\* star rating



# Malaysia

Immerse yourself in the vibrant heart of Southeast Asia with a visit to Malaysia. Experience the beauty of pristine jungles, verdant national parks, and sun-drenched islands teeming with marine life. Explore modern landmarks and heritage buildings, while indulging in the rich blend of various cultures and traditions. Whether you're a history-lover, nature enthusiast, sun-seeker, or avid shopper, Malaysia has something for everyone. Embark on a journey to discover the country's many alluring attractions!



# Selangor

Welcome to Selangor, hailed as the 'Gateway to Malaysia'. Selangor is home to two international airports (KLIA and KLIA2) and Malaysia's largest seaport, Port Klang. The state offers visitors an exciting discovery of fabulous natural wonders, exciting theme parks, shopping malls to never-ending culinary delights from all around Malaysia. Shah Alam, Selangor's capital city is a well planned township. Other urban centres include Petaling Jaya, Subang Jaya, Sunway and the royal town of Klang. Major attractions in the state include the Forest Research Institute of Malaysia (FRIM) and theme parks such as Sunway Lagoon and i-City. Selangor has a scenic hinterland that is dotted with scenic homestay villages, firefly parks, recreational forests and coastal mangroves.

## GETTING THERE

Selangor is the location of the main entry points to Malaysia. The Kuala Lumpur International Airport Terminal 1 (KLIA T1) and Terminal 2 (KLIA T2) are both located in Selangor. Malaysia Airlines, the national carrier, operates from KLIA T1 while KLIA T2 is the hub for low-cost carriers such as AirAsia. The Sultan Abdul Aziz Shah Airport is also located in Selangor. Its SkyPark Terminal serves Firefly, Berjaya Air and private carriers. Batik Air operates from both KLIA and Sultan Abdul Aziz Shah Airport. An excellent network of roads provides easy access to Selangor from any part of the country. Selangor is connected to Kuala Lumpur, Malaysia's capital city, via the Federal Highway and other ring roads. Passengers arriving via the luxury Star Cruises liners disembark at the Pulau Indah Terminal while visitors from Indonesia arrive at the Passenger Cruise Terminal in South Point.

## GETTING AROUND

Getting around Selangor is very convenient as it is linked by buses, taxis and trains. The KTM Komuter train provides access to towns such as Klang, Subang, Batu Caves, Kajang and Shah Alam. Additionally, the RapidKL LRT train connects visitors to places such as Kelana Jaya and Bandar Tasik Selatan.

The RapidKL Mass Rail Transit (MRT) is another fast mode of transport that connects Selangor to its surrounding areas. The 46km-long Kajang Line begins from Kwasa Damansara in Kuala Lumpur and connects passengers to the town of Kajang in Selangor. E-hailing services its another convenient option to get around.

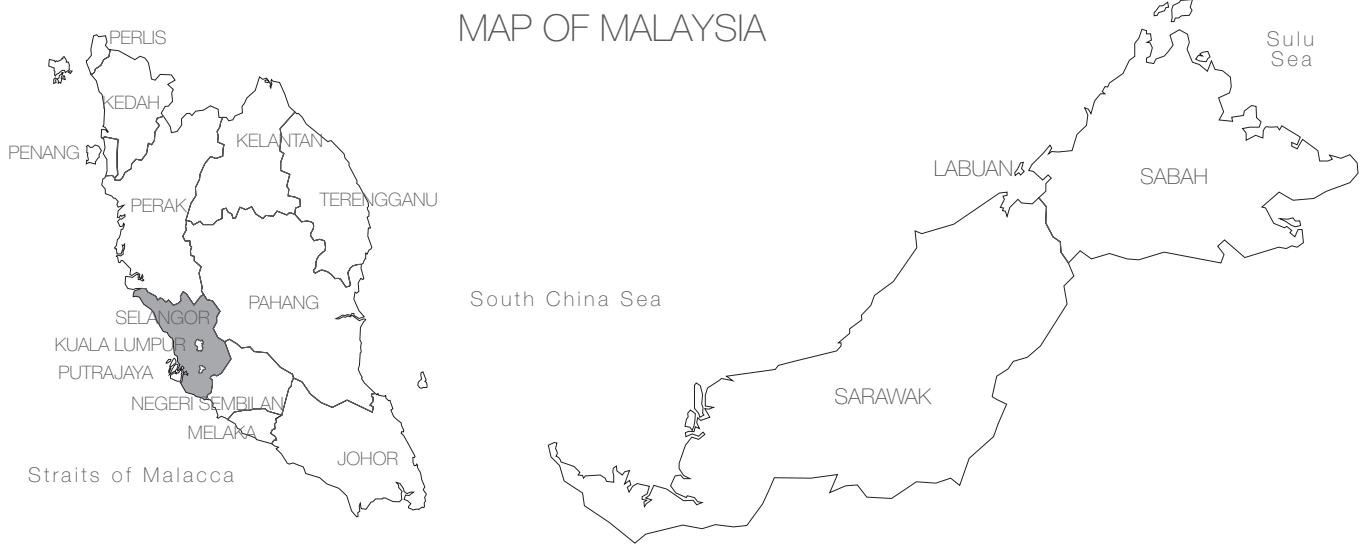

## SHOPPING

Selangor has an abundance of shopping malls and bazaars that will add excitement to your shopping adventure. Explore impressive malls such as the Sunway Pyramid, or have a leisurely shopping experience at The Mines. Malls such as 1 Utama Shopping Centre, IOI, and Central i-City Mall take your shopping experience to a whole new level with its great line-up of high-end labels. For the brand-conscious, you can find branded goods at discounted prices all year round at Mitsui Outlet Park near KLIA. For those on a bargain, GM Wholesale Mall offers great choices at affordable prices.



## DINING

Selangor has a wide variety of local and international fare to tempt all taste buds. The state is famous for its **satay Kajang**, where a variety of these grilled delicacies are available. Selangor's cottage industries offer a variety of snacks such as tapioca chips, banana chips and other local snacks. Try out seafood delights at places such as Pulau Carey and tempting Indian food at Klang.



## HOMESTAYS OF SELANGOR

Through a homestay programme, visitors can stay with a host family in a Malay village or *kampung* and get a first-hand experience of the local lifestyle. Try your hand at rice planting, kite-flying or enjoy indoor games such as *congkak*. Among the popular homestay villages in Selangor are Kampung Sungai Haji Dorani, Kampung Sungai Sirih, Kampung Setangkas, Kampung Endah, Kampung Banghuris, Papiusulem and Kampung Air Manis.

## PLACES OF INTEREST



**SPLASHMANIA @ GAMUDA COVE**  
**I SEPANG**  
Love the water, nature and all the excitement that comes with it? Then you have found the best spot to enjoy them all! Splash Mania @ Gamuda Cove beckons water park enthusiasts with 39 exciting slides – including award-winning attractions that will set your pulse racing. The rides are great for all ages.

[www.glplay.com.my](http://www.glplay.com.my)

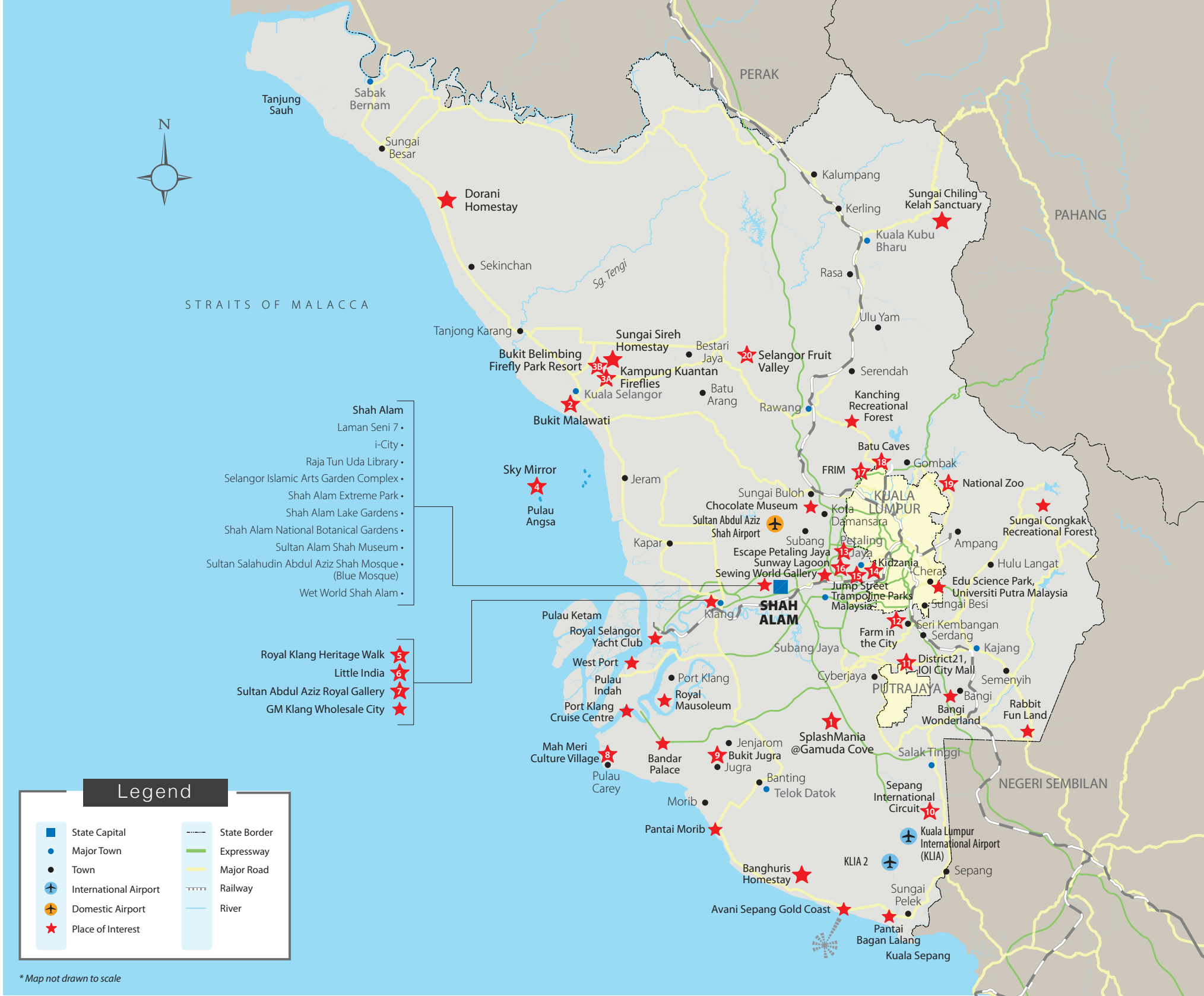

**BUKIT MALAWATI I KUALA SELANGOR**  
Bukit Malawati or Malawati Hill is an important part of the state's history. In the 18th century, the second Sultan of Selangor commissioned the building of Fort Malawati to protect the state. However, Fort Malawati fell to the advancing Dutch forces. This fort continued to be the focal point of many power struggles before it was eventually destroyed during the Selangor Civil War. Visitors can still see the ruins of its original foundation blocks and cannons, a 100-step stairway, an execution slab and a poisoned well.

[www.kuala-selangor.com](http://www.kuala-selangor.com)



**FIREFLY PARKS I KUALA SELANGOR**  
Hailed as 'the eighth wonder of the world', the firefly colonies of Kuala Selangor are a rare natural phenomenon. The villages of Kampung Kuantan and Kampung Bukit Belimbing are among the few places in the world where visitors can watch the synchronised flashing of fireflies. Enjoy a ride on a sampan (traditional wooden boat) along the river to watch the spectacular display. Visitors are required to make their bookings in advance.

Facebook: FireflyParkResort / Terataklipklip



**SKY MIRROR, PANTAI SASARAN**  
**I KUALA SELANGOR**  
Named after the mirror-like reflection of the sky, Sky Mirror in Kuala Selangor a unique natural attraction that only emerges for several days in a month, on the 1st and 15th of the lunar month as well as four days before and after these dates. A hidden sand bar emerges when the tide is ideal and creates a magical setting for photography enthusiasts. Sasaran Beach is located about 30 minutes' boat ride from Jeram, a coastal fishing village.

Facebook: www.facebook.com/skymirrortour



**ROYAL KLANG TOWN HERITAGE WALK**  
**I KLANG**  
Said to be the oldest town in Selangor, Klang is characterised by heritage buildings and quaint traditional structures. In the past, Klang was the royal capital of the state and one of the most important tin mining areas in the peninsula. Its heritage quarters can be visited on foot via a heritage walk. There are 18 heritage sites including the Klang Railway Station, Raja Mahadi Fort, a Victorian-style fire station, the Royal Gallery, a church, a Hindu temple and a Buddhist temple.

[www.tourismselangor.my](http://www.tourismselangor.my) / [www.mbdk.gov.my](http://www.mbdk.gov.my)



**LITTLE INDIA I KLANG**  
Said to be the biggest Indian enclave in the country, Little India in Klang is a paradise for shoppers who enjoy browsing through Indian-inspired items. The labyrinth of streets along Jalan Tunku Kelana is lined by shops selling everything from traditional Indian outfits, accessories such as bangles, necklaces and earrings to garlands made of fresh flowers and home decor items. The town takes a festive atmosphere during Indian festivals when shoppers make a beeline to this town.

[www.mbdk.gov.my](http://www.mbdk.gov.my)



**SULTAN ABDUL AZIZ ROYAL GALLERY**  
**I KLANG**  
Sultan Abdul Aziz Royal Gallery was established in honour of Sultan Salahuddin Abdul Aziz Shah, who ruled for over 39 years as the Sultan of Selangor and two years as the Yang di-Pertuan Agong. The gallery gives an insight into the rich history and heritage of the Selangor sultanate, with a collection of artefacts, gifts, documents and crown jewels. Sultan Abdul Aziz Royal Gallery is housed in Bangunan Sultan Suleiman, a classic colonial building erected in 1909.

[www.galeridiraja.com](http://www.galeridiraja.com) / [www.mbdk.gov.my](http://www.mbdk.gov.my)



**MAH MERI CULTURAL VILLAGE,**  
**I PULAU CAREY**  
The Mah Meri community is an indigenous community native to Carey Island. Hailed as the 'Masked Men of Malaysia', the community is known for its sculptured masks, created out of a special type of red swamp wood called Nyirih Batu. The Mah Meri community is also famed for its intricate wood carvings of spirit animals. Authentic crafts that are purchased in the Mah Meri Cultural Village bear the UNESCO Seal of Excellence and come with a certificate. Carey Island is also a popular destination for seafood lovers.

[www.mmcv.org.my](http://www.mmcv.org.my)



**BUKIT JUGRA (JUGRA HILL) I BANTING**  
In days of yore, Jugra Hill was the seat of the state's government. The historical town exudes an old-world charm with stately buildings such as Bandar Palace, Bandar Mosque, Royal Mausoleum and the imposing Sri Jugra Lighthouse at the hilltop. The well-preserved buildings are excellent examples of the artistry and grandeur of the past. Today, Jugra Hill is still very much a popular venue, albeit for a different purpose. Its scenic views and undulating terrain make it a favourite spot for activities such as hiking and paragliding.

[www.mpkl.gov.my](http://www.mpkl.gov.my)



**SEPANG INTERNATIONAL CIRCUIT**  
**I SEPANG**  
Dubbed 'The Home of Motorsports', this state-of-the-art circuit is used to host the PETRONAS GRAND PRIX OF MALAYSIA as well as other prestigious events. The circuit is situated near the Kuala Lumpur International Airport and attracts the world's top racers to the country.

[www.sepangcircuit.com](http://www.sepangcircuit.com)



**MITSUI OUTLET PARK I SEPANG**  
Located a mere 6km away from KLIA 1, Mitsui Outlet Park KLIA Sepang is easily accessible via the free shuttle bus service. This factory outlet mall has four distinctly designed zones, where you can peruse upper middle to high end products from international brands at discounted prices. This is the place to be if you're looking for a shopping spree during a layover.

[www.mitsui-shopping-park.com.my](http://www.mitsui-shopping-park.com.my) / [MOPKLIA/Main/Index](http://MOPKLIA/Main/Index)



**FARM IN THE CITY I SERI KEMBANGAN**  
Farm In The City is a unique attraction that combines the elements of wildlife and nature, set in an environment that resembles a conservation park. Enjoy a day with horses, rabbits, deer, tortoise and many more. Completely free of cages, the animals in the park are allowed to roam freely in special enclosures that are similar to their natural surroundings. Visitors can feed, touch and play with various animals from around the world.

[www.fitc.com.my](http://www.fitc.com.my)



**ESCAPE I PETALING JAYA**  
Break new ground and yell your heart out at Petaling Jaya's semi-indoor extreme park. Take on the 12 adrenaline-pumping games and activities, which include the aerobik, gecko tower, slingshot, banana flip and many others. Bring on the family feud and challenge each other to victory with unlimited fun and excitement for adults and children alike.

[www.escape.my/pj](http://www.escape.my/pj)



**KIDZANIA KUALA LUMPUR**  
**I PETALING JAYA**  
KidZania Kuala Lumpur is an indoor family edutainment centre that offers interactive learning and role play experiences for kids. The first-of-its-kind, KidZania empowers and inspires kids to pursue their dreams by providing an avenue to explore what it is like to live and work in a real functioning city. KidZania's kid-sized city experience is targeted at kids aged between 4 to 14 years and allows them to choose from over 100 job-related role plays spread across 60 establishments.

[www.kidzania.com.my](http://www.kidzania.com.my)



**JUMP STREET ASIA I PETALING JAYA**  
Jump, bounce and tumble at the Jump Street Trampoline Parks, a playground for those who enjoy gravity-defying activities. Try out the hundreds of trampolines which are interconnected into large courts. There are special courts with basketball hoops, courts for trampoline dodge-ball games, a foam pit to jump into and giant air bags to land safely on.

[www.jumpstreetasia.com](http://www.jumpstreetasia.com)



**SUNWAY LAGOON I BANDAR SUNWAY**  
Sunway Lagoon is a multi-award-winning theme park that's celebrated for its exceptional attractions. It houses six different theme parks in one location, featuring over 80 rides and attractions. Visitors of all ages can have an exciting time at the Water Park, Surf Beach, Amusement Park, Captain Quack Land, Extreme Park, and Sunway Lost Lagoon. Sunway Lagoon is also the place for some of the region's most sensational concerts and events.

[www.sunwaylagoon.com](http://www.sunwaylagoon.com)



**FOREST RESEARCH INSTITUTE OF MALAYSIA (FRIM) I KEPONG**  
Sprawling over more than 500 hectares, FRIM is one of the leading institutions in tropical forestry research in the world as well as the world's oldest and largest re-created tropical rainforest. Walk through their collection of living trees (arboreta) that includes 15 million trees from 2,500 different species, or along their 150m-long canopy walkway that suspends you 30m above the forest floor for a fun yet informative outing.

[www.frim.gov.my](http://www.frim.gov.my)



**BATU CAVES I GOMBAK**  
Batu Caves is a fascinating cave temple complex situated in a limestone outcrop. It attracts visitors from around the world during the annual Hindu festival of Thaipusam. Consisting several temples, the complex pays homage to Lord Muruga and other Hindu deities. The most interesting part of a visit to Batu Caves is getting to the main temple cave situated atop the hill – by scaling the 272 steps! Rising 140 feet high at the temple grounds is the statue of Lord Muruga.

[www.mps.gov.my](http://www.mps.gov.my)



**ZOO NEGERA (NATIONAL ZOO) I HULU KELANG**  
Sprawled over 110 acres of land, Zoo Negara houses over 400 species of mammals, birds, reptiles, amphibians and fish. Attractions include Insect Zoo, Amphibian World, Hornbill Centre, Reptile House, Malaysian Elephants, Bird Aviary, Nocturnal Exhibits, Ape Centre and many more. 90% of the animals are kept in spacious areas with landscaping that resembles their natural habitat. Zoo Negara Malaysia is recognised as the largest zoo in the Malaysian Book of Records. It has also received 10 other recognitions in the field of wildlife breeding.

[www.zoonegarmalaysia.my](http://www.zoonegarmalaysia.my)



**SELANGOR FRUIT VALLEY I BESTARI JAYA**  
Give your trip to Selangor an educational twist and explore Malaysia's local produce by adding the Selangor Fruit Valley to your itinerary. Learn more as you spend time at various animal farms, nurseries of flowers and seedlings, hives of stingless bees producing *Kelulut* honey, and even plantations of pineapple and guava. You can also enjoy the fruits of your own labour by bringing back salted eggs that you cure yourself at the Salted Egg Preservation Centre! So, prepare yourself for a visit that's both educational and fulfilling when you stop by this tropical fruit farm.

[www.mdhs.gov.my](http://www.mdhs.gov.my)