

SELANGOR

Map & Guide



Tourism Infoline: 1 300 88 5050 (within Malaysia only)

Website: www.malaysia.travel

www.facebook.com/malaysia.travel

twitter.com/tourismmalaysia

Published by
TOURISM MALAYSIA, Ministry of Tourism and Culture, Malaysia

TOURISM MALAYSIA Your Free Copy

ALL RIGHTS RESERVED. No portion of this publication may be reproduced in whole or part without the written permission of the publisher. While every effort has been made to ensure that the information contained herein is correct at the time of publication, Tourism Malaysia shall not be held liable for any errors, omissions or inaccuracies which may occur.

SELANG (English) / E-Brochure (0616)

[TRAFFICKING IN ILLEGAL DRUGS CARRIES THE DEATH PENALTY]

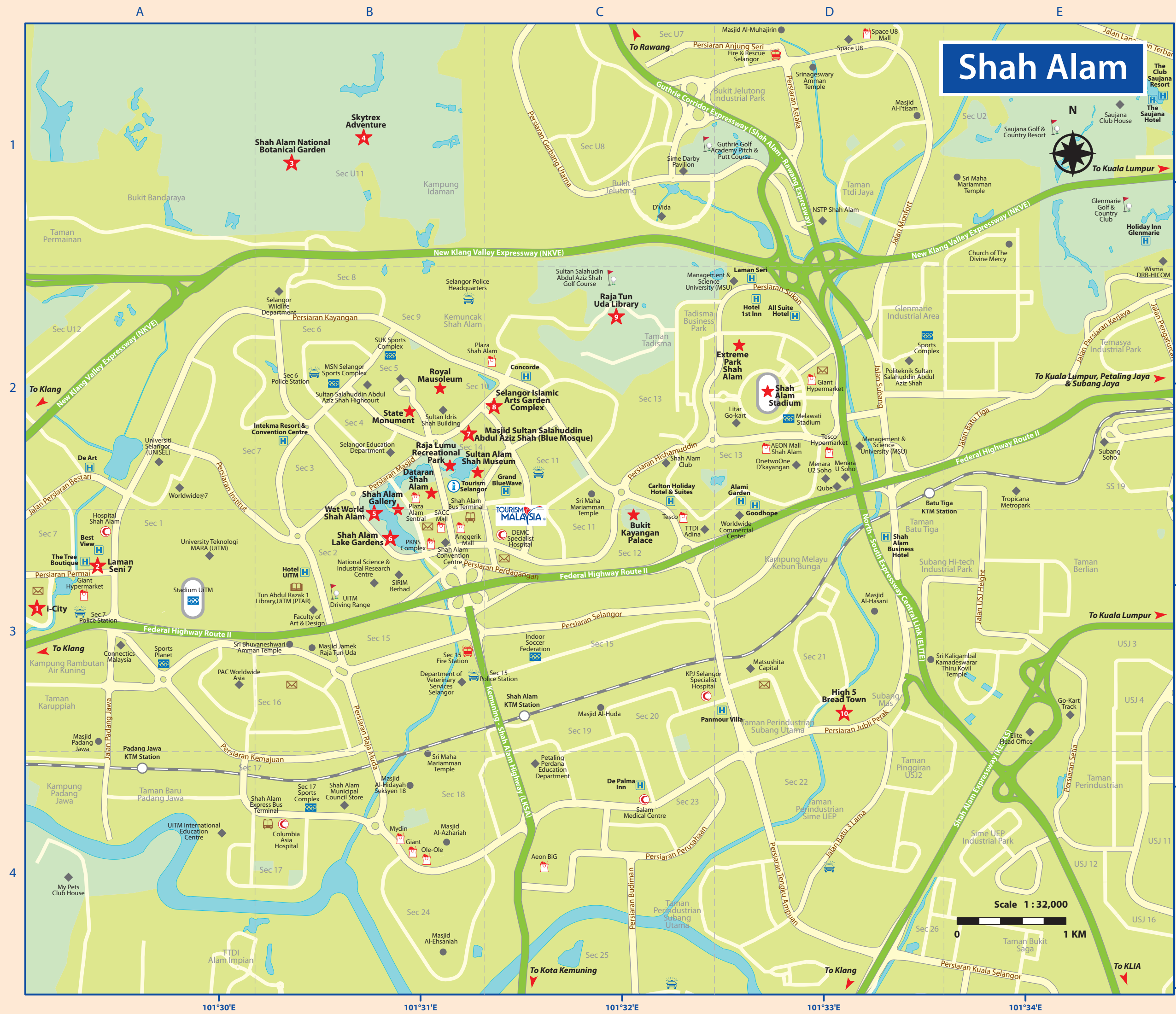
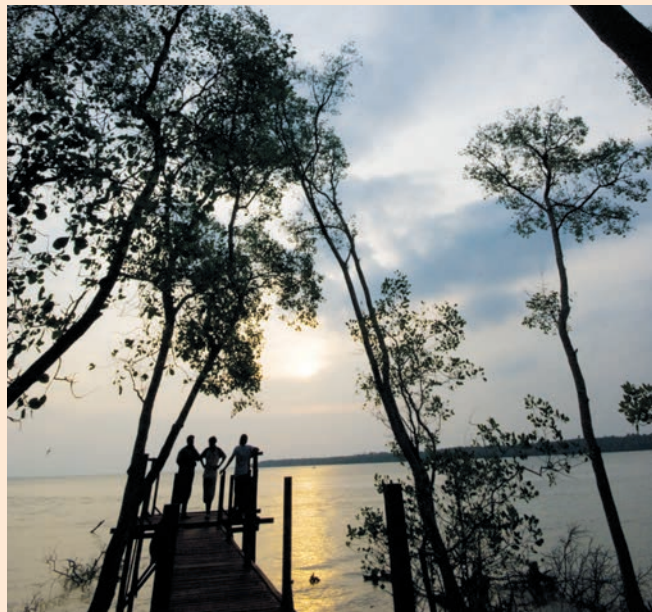

Places of Interest

Bukit Kayangan Palace
Dataran Shah Alam
Extreme Park Shah Alam
Hi-5 Bread Town
i-City
Laman Seni 7
Masjid Sultan Salahuddin Abdul Aziz Shah (Blue Mosque)
Raja Lumu Recreational Park
Raja Tun Uda Library
Royal Mausoleum
Selangor Islamic Arts Garden Complex
Shah Alam Lake Gardens
Shah Alam National Botanical Garden
Skytrex Adventure
State Monument
Sultan Alam Shah Museum
Wet World Shah Alam

C3
B2
D2
D3
A3
A3
B2
B2
C2
B2
B3
B1
B1
B2
B2
B3

Entertainment / Shopping

AEON Mall Shah Alam
Anggerik Mall
Giant Hypermarket
PKNS Complex
Plaza Alam Sentral
SACC Mall
Tesco Hypermarket

D2
B3
A3 D2
B3
B2
B3
D2

Facilities

Bus Terminal
Hospital
College/University
Convention Centre
Driving Range
Golf Course
Library
Police Station
Post Office
Shah Alam Stadium
Sports Complex

B3 B4
A3 B4 C3 C4
A2 A3 A4 D2
B3
B3
C1 C2 E1
C2
A3 B2 B3 C2 D4
A3 B3 C2 D3
D2
A3 B2 B4 D2

Hotel

Alami Garden
All Suite Hotel
Best View
Carlton Holiday Hotel & Suites
Concorde Hotel Shah Alam
De Palma Inn Shah Alam
DeArt
Goodhope
Grand BlueWave Hotel
Holiday Inn Glenmarie
Hotel 1st Inn
Hotel UTM
Intekma Resort & Convention Centre
Laman Seri
Panmour Villa
Shah Alam Business Hotel
The Club Saujana Resort
The Tree Boutique
The Saujana Hotel

D2
D2
A3
C2
C2
C4
A2
D2
C2
D1
B3
B2
D2
B3
D3
D3
E1
A3
E1

Tourist Information Centre

Tourism Malaysia Selangor
Tourism Selangor Sdn. Bhd.

C3
B2

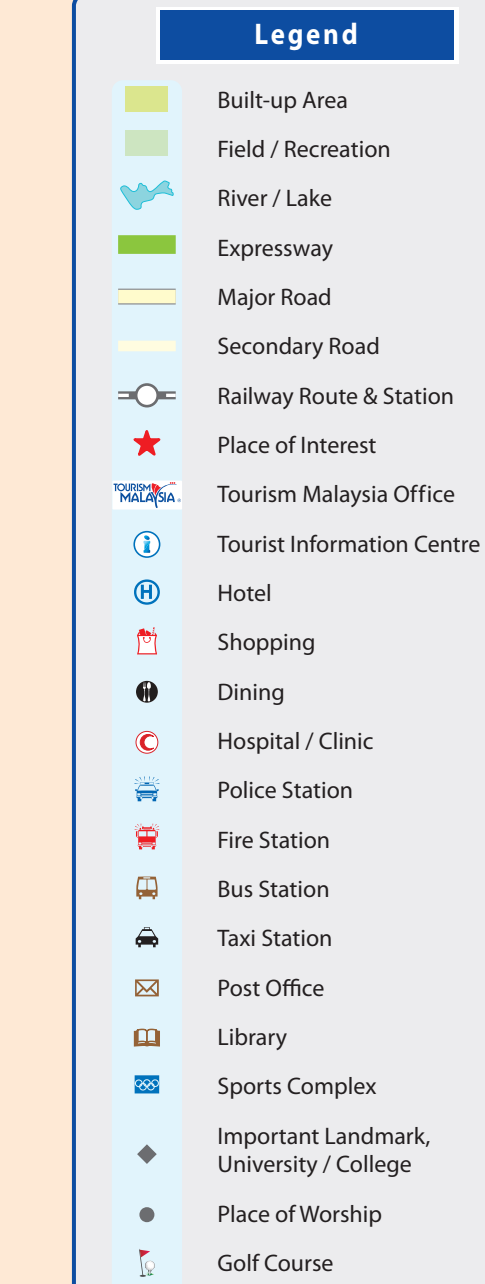

Places of Interest

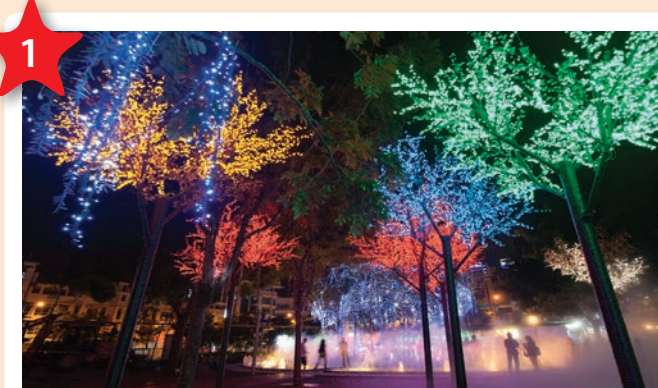

i-CITY

i-City is a unique destination which features a variety of attractions under one roof. It has been dubbed 'The City of Glittering Lights' for its mesmerising nightscape, created by a million LED lights. The highlight here is the 50,000 sq ft SnoWalk, where visitors can experience a simulated Arctic environment. Other attractions include a Wax Museum, 6D motion theatre, water park and indoor amusement arcade.

Tel: 03 5521 8800

Website: www.i-city.my



LANAM SENI 7

Laman Seni in Seksyen 7, Shah Alam is the latest attraction in the capital city of Selangor. Created by the Shah Alam City Council (MBSA), Laman Seni is an initiative to transform the back alleys of commercial buildings into a livable space with murals and street art. Walk along the alleys to enjoy the creative arts and street music.

Tel: 03-5510 5133

Website: www.mbsa.gov.my



SHAH ALAM NATIONAL BOTANICAL GARDEN

Shah Alam National Botanical Garden is an 817-hectare forest park. It comprises a Tropical Fruit Orchard, an Animal Park, a Cactus Garden, Ornamental Garden and many more. One of the most popular attractions here is the Four Seasons Temperate House which allows visitors to experience the different climates at different times of the year. At the Spice and Beverages Garden, visitors can have a closer look at coffee, tea and cinnamon plants. For a longer visit, stay overnight at the village houses styled after Malay traditional homes.

Tel: 03 5510 6922 / 7048

Website: www.tbnsa.gov.my



SKYTREX ADVENTURE

Enjoy zip lining, tree to tree leaping, high rope swinging, tight rope balancing and many other aerial obstacles at this sensational forest adventure set up to 21 meters above ground. There are three different circuits with 90 challenges that will definitely satisfy everyone's hunger for adventure. High quality equipment and proper safety briefing will be provided. The company complies with international safety standards. You can also enjoy a picnic in the forest. Great place for gatherings and team building.

Tel: 013 276 9841 • Website: www.skytrex-adventure.com



WET WORLD SHAH ALAM

Facing the Shah Alam Lake Gardens, this theme park offers an exciting range of rides and games for all ages. Its star attraction is the exhilarating 225 m long Monsoon Buster, one of the longest uphill water coaster rides in the world. Other rides include the Fountain of Youth, Cascading Waterfalls, Neptune Challenge, Atlantis City, Tunnel Water Slide and Treasure Island. Facilities here range from a gift shop, eateries and changing rooms.

Tel: 03-5513 2020

Website: www.owg.com.my



SHAH ALAM LAKE GARDENS

Sprawled over 43 hectares, Shah Alam Lake Gardens is the city's green lung with shady rainforests, scenic lakes, meandering footpaths and a floating restaurant. Several species of birds such as peacocks and storks are also reared here. This lake gardens is equipped with benches, reflexology paths, jogging trails, cycling trails and a children's playground. Visitors can also rent kayaks and boats to paddle around the lakes.

Website: www.mbsa.gov.my

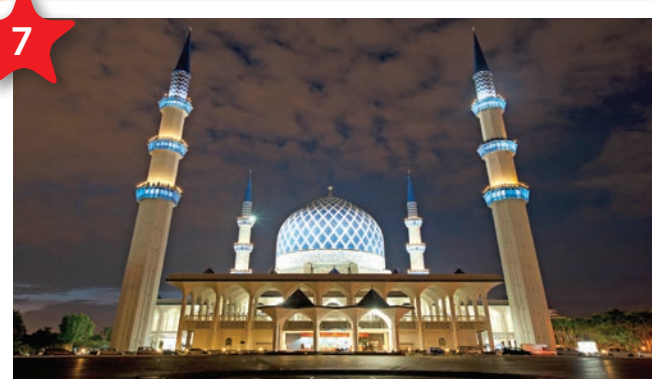

MASJID SULTAN SALAHUDDIN ABDUL AZIZ SHAH (BLUE MOSQUE)

Sultan Salahuddin Abdul Aziz Shah Mosque is one of the most impressive landmarks in the state. The mosque is said to be one of the largest in Southeast Asia with the capacity of accommodating 24,000 worshippers at one time. It is popularly known as the 'Blue Mosque' for its gleaming blue dome. The mosque features a combination of traditional Islamic, West Asian, Indian and Malay design elements. Visitors are advised to dress modestly while visiting the mosque.

Website: www.mssaas.gov.my



SELANGOR ISLAMIC ARTS GARDEN COMPLEX

Built on a 14-hectare site, this spiritual sanctuary showcases the splendours of Islamic art. It serves as the exhibition and production centre for Yayasan Restu, a non-profit organisation that aims to revive, preserve and promote Islamic arts. Visitors can watch artists at work as they create intricate works of art relating to Islam and the holy Quran. The complex houses nine galleries, a lecture hall, children's centre and various activity rooms. This complex is situated overlooking the Blue Mosque.

Tel: 03-5511 9001 / 2 / 3 • Website: www.restu-art.com



RAJA TUN UDA LIBRARY

Step into the Raja Tun Uda Library and visitors can be forgiven for thinking that they have entered a cosy reading lounge. The six-storey library sports a trendy design with vibrant colours, comfortable seats and personalised areas for different age groups. Its top-notch facilities include a multi-sensory 6D theatre, Creative Zone for children, three gymnasiums, Muslim prayer rooms, activity rooms, wi-fi and personal computers.

Tel: 03-5519 7667 Ext: 1001

Website: www.ppas.gov.my



HI 5 BREAD TOWN

Certified as the First Bread Museum in Malaysia by the Malaysia Book of Records, Hi 5 Bread Town invites visitors into the world of bread-making. Learn how bread was made by early Egyptians, Romans and Vikings before it evolved into the delicious household staple that we know today. At the end of the tour, visitors can buy freshly baked bread and cakes. Tours are by appointment only.

Tel: 03-5192 2888

Website: www.hi5breadtown.com

Accommodation

Petaling Jaya

Armada Hotel ****
Best Western Petaling Jaya ***
Crystal Crown Hotel ****
Eastin Hotel ****
Hilton Petaling Jaya *****
Lisa De Inn **
One World Hotel *****
Shah's Village Hotel ***
The Royale Bintang The Curve ****
The Royale Chulan Damansara ****

Tel: 603 7954 6888
Tel: 603 7610 2222
Tel: 603 7958 4422
Tel: 603 7665 1111
Tel: 603 7955 9122
Tel: 603 7955 3636
Tel: 603 7681 1111
Tel: 603 7956 9322
Tel: 603 7843 1111
Tel: 603 7959 9000

Shah Alam

Best Western i-City Shah Alam
Concorde Hotel Shah Alam ****
De Palma Inn Shah Alam ***
Grand BlueWave Hotel *****
Holiday Inn Glenmarie ****
Intekma Resort & Convention Centre ***

Tel: 603 5521 9000
Tel: 603 5512 2200
Tel: 603 5542 8080
Tel: 603 5511 8811
Tel: 603 7802 5200
Tel: 603 5522 5000

Sepang / KLIA

Bary Inn
Capsule by Container Hotel
Concorde Inn KLIA ***
Empress Hotel Sepang ***
Sama-Sama Hotel KLIA *****
The YoungHotel
Tune Hotel - KLIA2

Tel: 603 8706 4267
Tel: 603 7610 2020
Tel: 603 8783 3118
Tel: 603 8706 7777
Tel: 603 8787 3333
Tel: 603 8706 6988
Tel: 1-300-88-8863

Port Klang

Crystal Crown Harbour View ***

Tel: 603 3165 4422

Klang

Goldcourse Hotel Klang *****
Histana Hotel Klang ****
Meridita Hotel
Premiere Hotel Klang
Prescott Hotel ***

Tel: 603 3344 6666
Tel: 603 3343 8999
Tel: 603 3344 8833
Tel: 603 3325 6868
Tel: 603 3348 8833

Ampang

De Palma Inn Ampang ***
Flamingo Hotel ***

Tel: 603 4270 7070
Tel: 603 4256 3288

Kuala Selangor

Apps Hotel
De Palma Inn Kuala Selangor ***

Tel: 603 3277 2172
Tel: 603 3289 7070

Bangi

Hotel Bangi-Putrajaya *****
Puri Pujangga @UKM

Tel: 603 8210 2222
Tel: 603 8927 4128

Subang

Dorsett Grand Subang *****
Empire Hotel Subang
Holiday Villa Subang *****
The Saujana Hotel *****
The Summit Hotel Subang *****

Tel: 603 5031 6060
Tel: 603 5565 1388
Tel: 603 5633 8788
Tel: 603 7843 1234
Tel: 603 8023 3000

Sunway

Pyramid Tower Hotel ****
Sunway Resort Hotel & Spa *****

Tel: 603 7492 8000
Tel: 603 7492 8000

Kajang

Prescott Metro Inn ***
Residence Hotel @ UNITEN ***
RHR Hotel @ UNITEN

Tel: 603 8737 5555
Tel: 603 8922 2088
Tel: 603 8922 2088

Seri Kembangan

Mines Wellness Hotel
Palace of the Golden Horses *****

Tel: 603 8943 6688
Tel: 603 8946 4888

Bagan Lalang

Avani Sepang Gold Coast Resort
Seri Bayu Resort
Seri Malaysia Bagan Lalang **

Tel: 603 3182 3600
Tel: 603 3142 3603
Tel: 603 3141 2918

The above listing is not exhaustive.

*star rating

Shopping

Selangor is one of the leading shopping destinations in the country. Popular malls include Sunway Pyramid, winner of the Innovative Shopping Centre (Integrated) award at the 19th Malaysia Tourism Awards 2014/15 as well as Mitsui Outlet Park, a factory outlet shopping mall that offers branded items at attractive prices. The state's exciting line-up of malls also includes IOI City Mall in Sepang, 1Utama and IKEA in Damansara, Atria Shopping Gallery in Petaling Jaya, Setia City Mall and SACC Mall in Shah Alam, Setia Walk in Puchong and The MINEs in Seri Kembangan.

Dining

Selangor is a macrocosm of Malaysia, where people from the 13 states converge to work and live harmoniously. The potpourri is evident in the abundance of food choices, ranging from Asam Pedas, Melaka to Laksa, Johor, Nasi Dagang, Kelantan, Nasi Kandar, Penang and other iconic dishes from around the country. Selangor is also known as the 'Satay State' for the wide availability of satay, a delicacy of grilled meat on skewers, served with fresh cucumber slices and a tasty peanut sauce.

Getting There

Selangor is the location of the main entry points to Malaysia. The Kuala Lumpur International Airport (KLIA) and KLIA 2 are both located in Selangor. Malaysia Airlines, the national carrier, operates from KLIA while KLIA 2 is the hub for low-cost carriers such as AirAsia. The Sultan Abdul Aziz Shah Airport is also located in Selangor. Its Skyport Terminal serves Firefly, Berjaya Air and private charters. Malindo Air operates from both KLIA and Sultan Abdul Aziz Shah Airport.

An excellent network of roads provides easy access to Selangor from any part of the country. Selangor is connected to Kuala Lumpur, Malaysia's capital city, via the Federal Highway and other ring roads. The country's largest port, Port Klang, is also situated in Selangor. Passengers arriving via the luxury Star Cruises liners disembark at the Pulau Indah Terminal while visitors from Indonesia arrive at the Passenger Cruise Terminal in South Point.

Getting Around

Getting around Selangor is very convenient as it is linked by buses, taxis and trains. The KTM Komuter train provides access to towns such as Klang, Subang, Batu Caves, Kajang and Shah Alam. Additionally, the RapidKL LRT train connects visitors to places such as Kelana Jaya and Bandar Tasik Selatan. Taxis can be hailed at all taxi stands. Call taxis are available to most destinations including for airport transfers.

Useful Contacts

Tourism Malaysia Infoline
Tourist Police (24 hours)
Malaysia Airport Berhad (KLIA)
Malaysia Airport Berhad (KLIA2)
Emergencies
Tourism Malaysia Tourist Information Centre
Tourist Information Centre, Meet & Greet KLIA
Tourist Information Centre, KLIA2

Tel: 1 300 88 5050
Tel: 603 2163 4422
Tel: 603 8776 2000
Tel: 603 8776 5500
Tel: 999
Tel: 603 8776 4720
Tel: 603 8778 7080

MALAYSIA

Situated in the heart of Southeast Asia, Malaysia is a fascinating holiday destination hailed as 'Malaysia Truly Asia'. Malaysia is a federation of 13 states and three Federal Territories. Two of the states, Sabah and Sarawak, and the Federal Territory of Labuan are on the island of Borneo. There is something to see and enjoy in all the 13 states and three Federal Territories. From national parks to mystical caves, exotic wildlife, sun-drenched islands, stunning marine life, heritage sites, unique dishes, shopping malls to the warm and friendly people, Malaysia is a treasure trove of attractions. Come, visit Malaysia and explore its many charms!

Selangor

Welcome to Selangor, hailed as the 'Gateway to Malaysia'. Selangor is home to two international airports (KLIA and KLIA2) and Malaysia's largest seaport, Port Klang. The state offers visitors an exciting discovery of fabulous natural wonders, exciting theme parks, shopping malls to never-ending culinary delights from the 13 states in Malaysia. Shah Alam, Selangor's capital city, is a well-planned township. Other urban centres include Petaling Jaya, Subang Jaya, Sunway and the royal town of Klang. Major attractions in the state include Sepang International Circuit, which is home to the world-renowned Petronas F1 Malaysian GP and theme parks such as Sunway Lagoon and i-City. Selangor has a scenic hinterland that is dotted with scenic homestay villages, firefly parks, recreational forests and coastal mangroves.

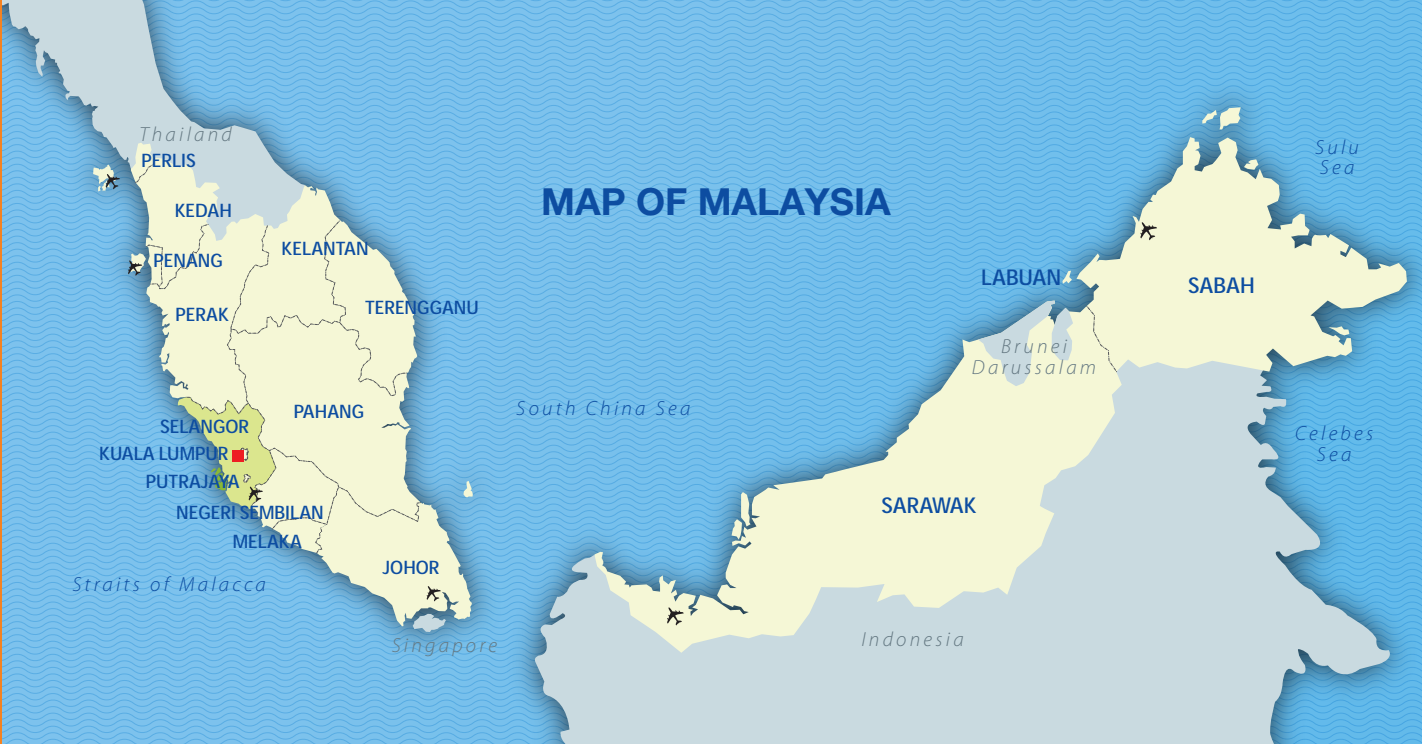

Places of Interest



HOMESTAYS
Through a homestay programme, visitors can stay with a host family in a Malay village or 'kampung' and get a first-hand experience of the local lifestyle. Try your hand at rice planting, kite-flying or enjoy indoor games such as 'congkak'. Among the popular homestay villages in Selangor are Kampung Sungai Haji Dorani, Kampung Sungai Sireh, Kampung Setangkas, Kampung Endah, Kampung Banghuris, Papituselem and Kampung Air Manis.
Website: www.go2homestay.com



KUALA SELANGOR NATURE PARK, KUALA SELANGOR
Sprawling over 2.4 km², this park is a sanctuary for a variety of flora and fauna. It comprises three different habitats, i.e. a brackish water lake system, a secondary forest and a mangrove forest. Walking trails, bird hides and observation towers are available for those who wish to marvel at the nature and watch the small animals. The park is also safe nesting area for 156 species of birds including 57 migratory species. The Visitor Centre is a great place to begin the exploration as it provides slide shows and other information.
Tel: 03-289 2294
Website: www.mns.org.my



BUKIT MALAWATI, KUALA SELANGOR
Bukit Malawati or Malawati Hill is an important part of the state's history. In the 18th century, the second Sultan of Selangor commissioned the building of Fort Malawati to protect the state. However, Fort Malawati fell to the advancing Dutch forces. This fort continued to be the focal point of many power struggles before it was eventually destroyed during the Selangor Civil War. Visitors can still see the ruins of its original foundation blocks and cannons, a 100-step stairway, an execution slab and a poisoned well.
Tel: 03-3289 1439 / 1549
Website: www.mdk.gov.my



FIREFLY PARKS, KUALA SELANGOR
Hailed as 'the eighth wonder of the world', the firefly colonies of Kuala Selangor are a rare natural phenomenon. The villages of Kampung Kuantan and Kampung Bukit Belimbing are among the few places in the world where visitors can watch the synchronised flashing of fireflies. Enjoy a ride on a *sampan* (traditional wooden boat) along the river to watch the spectacular display. Visitors are required to make their bookings in advance.
Tel: 03-3289 1439 / 1549 (Kampung Kuantan)
03-9057 2299 / 3260 1208 (Kg. Bukit Belimbing)
Website: www.mbks.gov.my / www.fireflypark.com



HERITAGE WALK, KLANG
Said to be the oldest town in Selangor, Klang is characterised by heritage buildings and quaint traditional structures. In the past, Klang was the royal capital of the state and one of the most important tin mining areas in the peninsula. Its heritage quarters can be visited on foot via a heritage walk. There are 18 heritage sites including the Klang Railway Station, Raja Mahadi Fort, a Victorian-style fire station, the Royal Gallery, a church, a Hindu temple and a Buddhist temple. Trail maps are available at most tourist information centres.



LITTLE INDIA, KLANG
Said to be the biggest Indian enclave in the country, Little India in Klang is a paradise for shoppers who enjoy browsing through Indian-inspired items. The labyrinth of streets along Jalan Tunku Kelana is lined by shops selling everything from traditional Indian outfits, accessories such as bangles, necklaces and earrings to garlands made of fresh flowers and home décor items. The town takes a festive atmosphere during Indian festivals when shoppers make a bee-line to this town.
Tel: 03-5513 2000
Website: www.tourismselangor.my



SULTAN ABDUL AZIZ ROYAL GALLERY, KLANG
Sultan Abdul Aziz Royal Gallery was established in honour of Sultan Salahuddin Abdul Aziz Shah, who ruled for over 39 years as the Sultan of Selangor and two years as the King of Malaysia. The gallery gives an insight into the rich history and heritage of the Selangor sultanate, with a collection of artefacts, gifts, documents and crown jewels. Sultan Abdul Aziz Royal Gallery is housed in Bangunan Sultan Sulaiman, a classic colonial building erected in 1909.
Tel: 03-3373 6500
Website: www.galeridiraja.com



MAH MERI CULTURAL VILLAGE, PULAU CAREY
The Mah Meri community is an indigenous community native to Pulau Carey or Carey Island. Hailed as the 'Mask Men of Malaysia', the community is known for its sculptured masks. The masks, made as a tribute to their ancestors, are created out of a special type of red swamp wood called Nyirah Batu. The Mah Meri community is also famed for its intricate wood carvings of spirit animals. Authentic crafts that are purchased in the Mah Meri Cultural Village bear the UNESCO Seal of Excellence and come with a certificate. Pulau Carey is also a popular destination for seafood lovers.
Tel: 03-2161 0577 / 010-252 2800
Website: www.nmncv.org.my



BUKIT JUGRA (JUGRA HILL), BANTING
In days of yore, Jugra was the seat of the state's government. The historical town exudes an old-world charm with stately buildings such as Bandar Palace, Bandar Mosque, Royal Mausoleum and the imposing Sri Jugra Lighthouse at the hilltop. The well-preserved buildings are excellent examples of the artistry and grandeur of the past. Today, Bukit Jugra or Jugra Hill is still very much a popular venue, albeit for a different purpose. Its scenic views and undulating terrain make it a favourite spot for activities such as hiking and paragliding.
Tel: 03-3187 2825
Website: www.mndkl.gov.my



SEPAANG INTERNATIONAL CIRCUIT, SEPAANG
Dubbed the 'Home of Motorsports', Sepang International Circuit is Malaysia's state-of-the-art racing circuit. It is the venue of the annual Petronas F1 Malaysian Grand Prix, a premier motorsports event that attracts the world's top racers to the country. Sepang International Circuit is said to have one of the world's most challenging tracks. Among the events here include Malaysian Motorcycle Grand Prix, Japan GT and the Merdeka Millennium Endurance.
Tel: 03-8778 2200 / 2222
Website: www.sepangcircuit.com



DISTRICT21, IOI CITY MALL
District21 is a apocalypse-themed Adventure Park. This action park is located in a 70,000 sqft indoor premise in IOI City Mall, Putrajaya. Say goodbye to 'passive' rides and enjoy 10 adventure attractions, many of which have never been seen in Asia. District21 offers activities for climbing, jumping, riding, sliding and flying. Comprising 10 prominent attractions and eight function rooms, District21 also offers an ideal venue for corporate team building events, school visits and birthday parties.
Tel: 03-8328 8899
Website: www.district21.com.my



MALAYSIA AGRO EXPOSITION PARK SERDANG (MAEPS), SERDANG
Developed by the Ministry of Agriculture & Agro-Based Industry (MoA), MAEPS offers one of Asia's largest and most comprehensive showground and exposition facilities. Sprawling over 130 hectares in a countryside in Serdang, MAEPS provides a fulfilling experience in agrotourism. The park showcases numerous agricultural showgrounds featuring vegetables, herbs, pineapple, paddy, fishery, floriculture, machinery and livestock. Other fascinating attractions include horse riding, agro hunt, fishing, a recreation park, camping ground and lookout tower. MAEPS is only 30 minutes away from the city centre.
Tel: 03-8948 4699 / 8948 4380 • Website: www.maeps.com.my



FARM IN THE CITY, SERI KEMBANGAN
Farm In The City is a unique attraction that combines the elements of wildlife and nature, set in an environment that resembles a conservation park. Enjoy a day with horses, rabbits, deer, tortoise and many more. Completely free of cages, the animals in the park are allowed to roam freely in special enclosures that are similar to their natural surroundings. Visitors can feed, touch and play with the more than 100 species of exotic animals.
Tel: 03-8941 2099
Website: www.fitc.com.my



KIDZANIA KUALA LUMPUR, THE CURVE
KidZania Kuala Lumpur is an indoor family edutainment centre that offers interactive learning and role play experiences for kids. The first-of-its-kind, KidZania empowers and inspires kids to pursue their dreams by providing an avenue to explore what it is like to live and work in a real functioning city. KidZania's kid-sized city experience is targeted at kids aged between 4 to 14 years and allows them to choose from over 100 job-related role plays spread across 60 establishments.
Tel: 03-4296 8000
Website: www.kidzania.com.my



SUNWAY LAGOON
Hailed as 'Asia's Best Attraction' Sunway Lagoon is a multi-award winning theme park. It houses five different theme parks in one location, featuring over 80 rides and attractions. Visitors of all ages can have an exciting time at the Scream Park, Amusement Park, Extreme Park or Wildlife Park. Sunway Lagoon is also the place for some of the region's most sensational concerts and events. Among the accolades received by Sunway Lagoon are The Best Attraction in Malaysia, Asia's Best Waterpark and ASEAN's Most Recognizable Brand.
Tel: 03-5639 0000
Website: www.sunwaylagoon.com



FOREST RESEARCH INSTITUTE OF MALAYSIA (FRIM), KEPONG
Sprawling over 486 ha, FRIM is one of the country's Natural Heritage Sites. It is touted as the largest man-made tropical forest in the world, housing an incredible collection of rare and exotic trees, flowers and plants. Visitors can walk through the six arboreta (collection of living trees) to view 15 million trees from 2,500 different species including dipterocarp trees, fruit trees and bamboo. Don't miss a chance to walk along the 150 m long canopy walkway, suspended 30 m above ground level.
Tel: 03-6279 7000
Website: www.frim.gov.my



BATU CAVES, GOMBAK
Batu Caves is a fascinating cave temple situated in a limestone outcrop. It attracts visitors from around the world during the annual Hindu festival of Thaipusam. Consisting three temples, the complex pays homage to Lord Muruga and other Hindu deities. The most interesting part of a visit to Batu Caves is getting to the main temple cave situated atop the hill – by scaling the 272 steps! Rising 140 feet high at the temple grounds is the statue of Lord Muruga.
Tel: 03-5513 2000
Website: www.nps.gov.my



NATIONAL ZOO, HULU KELANG
Sprawled over 110 acres of land, Zoo Negara houses over 476 species of mammals, birds, reptiles, amphibians and fish. Attractions include Insect Zoo, Amphibian World, Hornbill Centre, Reptile House, Malaysian Elephants, Bird Aviary, Nocturnal Exhibits, Ape Centre and many more. 90% of the animals are kept in spacious areas with landscaping that resembles their natural habitat. Zoo Negara Malaysia is recognised as the largest zoo in the Malaysian Book of Records. It has also received 10 other recognitions in the field of wildlife breeding.
Tel: 03-4108 3422 / 3427 / 3428
Website: www.zoonegaramalaysia.my



GENTING STRAWBERRY LEISURE FARM, GOHTONG JAYA
Situated at the border of Selangor and Pahang, this is the biggest strawberry farm in Malaysia. Spread across five acres of land, this farm gives strawberry lovers the opportunity to enjoy delicious juicy strawberries, along with an irresistible array of items made from this fruit. Savour fresh strawberries or enjoy strawberry jam, biscuits, honey sticks and many more. Don't miss the Strawberry Farmhouse Café to enjoy thick and tasty smoothies, pastries, ice cream and many more.
Tel: 03-6100 1121 / 01485 1234
Website: www.gentingstrawberry.com

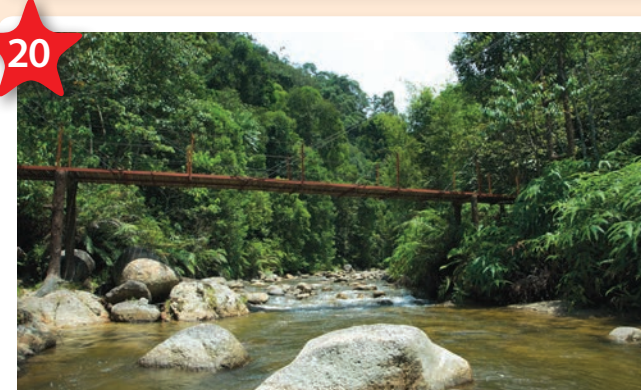

SUNGAI CHILING KELAH SANCTUARY, KUALA KUBU BHARU
Tucked away near Kuala Kubu Bharu, Sungai Chiling invites nature-lovers with its refreshingly cool streams and picturesque waterfalls. Sungai Chiling is a sanctuary for *kelah* or the Malaysian Red Mahseer, therefore fishing is strictly prohibited. Popular activities include swimming, camping, trekking, hiking and BBQ-style dining. Entrance fees must be paid at the Ranger's Office situated at the entrance. Facilities at the Ranger's Office include restrooms and Muslim prayer rooms.
Tel: 03-6064 1331
Website: www.mshs.gov.my

